

## **The Dogs on Lead (Tamworth Borough Council) Order 2012**

Designated areas for inclusion:-

Amington Cemetery  
Anker Valley Sports Pitches  
Glascote Cemetery  
Tamworth Town Centre Pedestrian Area  
Tamworth Castle Ground Upper and Lower Lawn/Bandstand  
Wigginton Cemetery  
Wilnecote Cemetery (New)  
Wilnecote Cemetery (Old)

All public footpaths and grass verges to highways in Tamworth (as defined by the Road Traffic Act 1988)

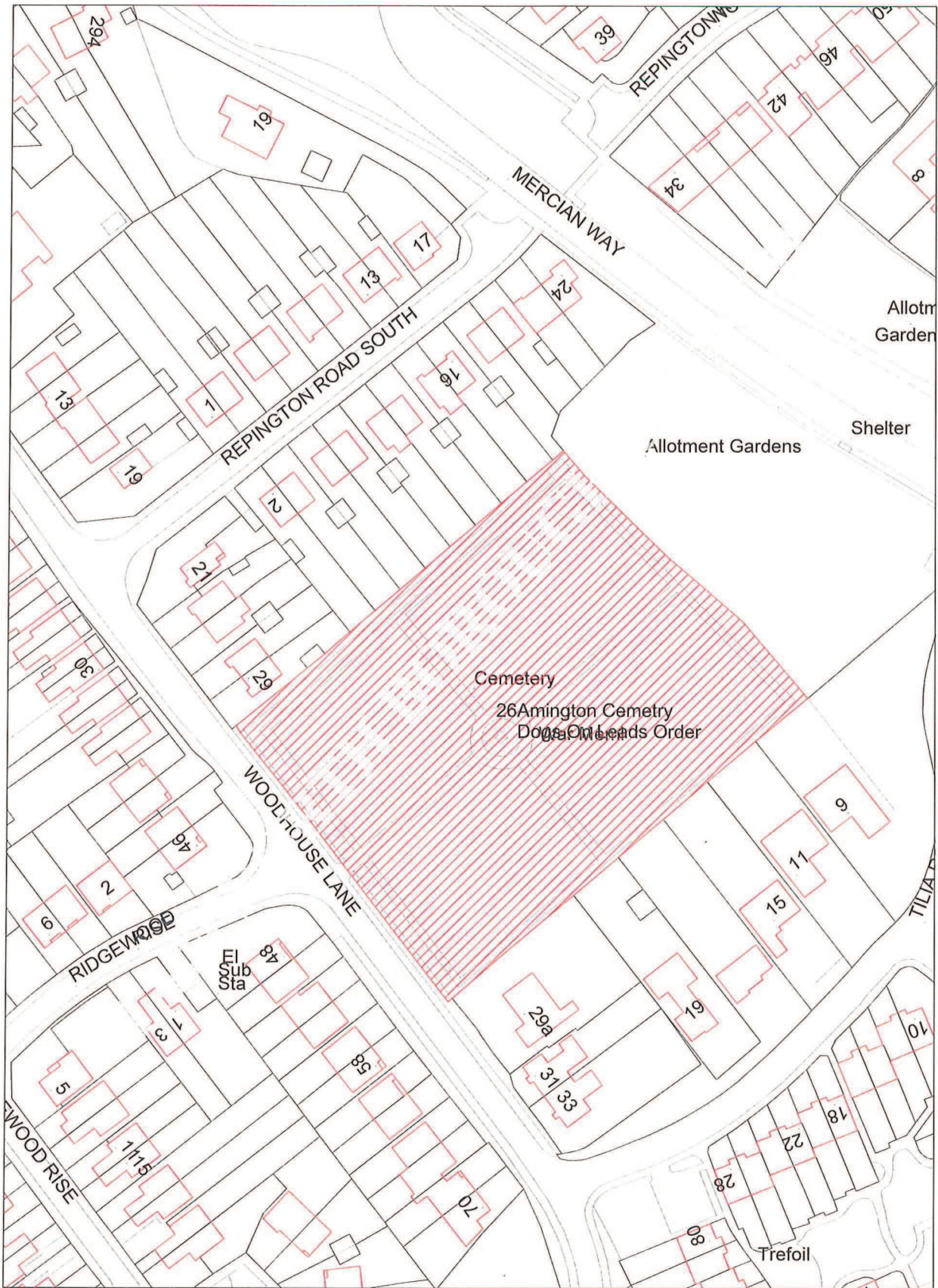

© Crown copyright and database rights 2012  
 Ordnance Survey 100018267



Date: 17:01:12	Scale: 1:1250
----------------	---------------

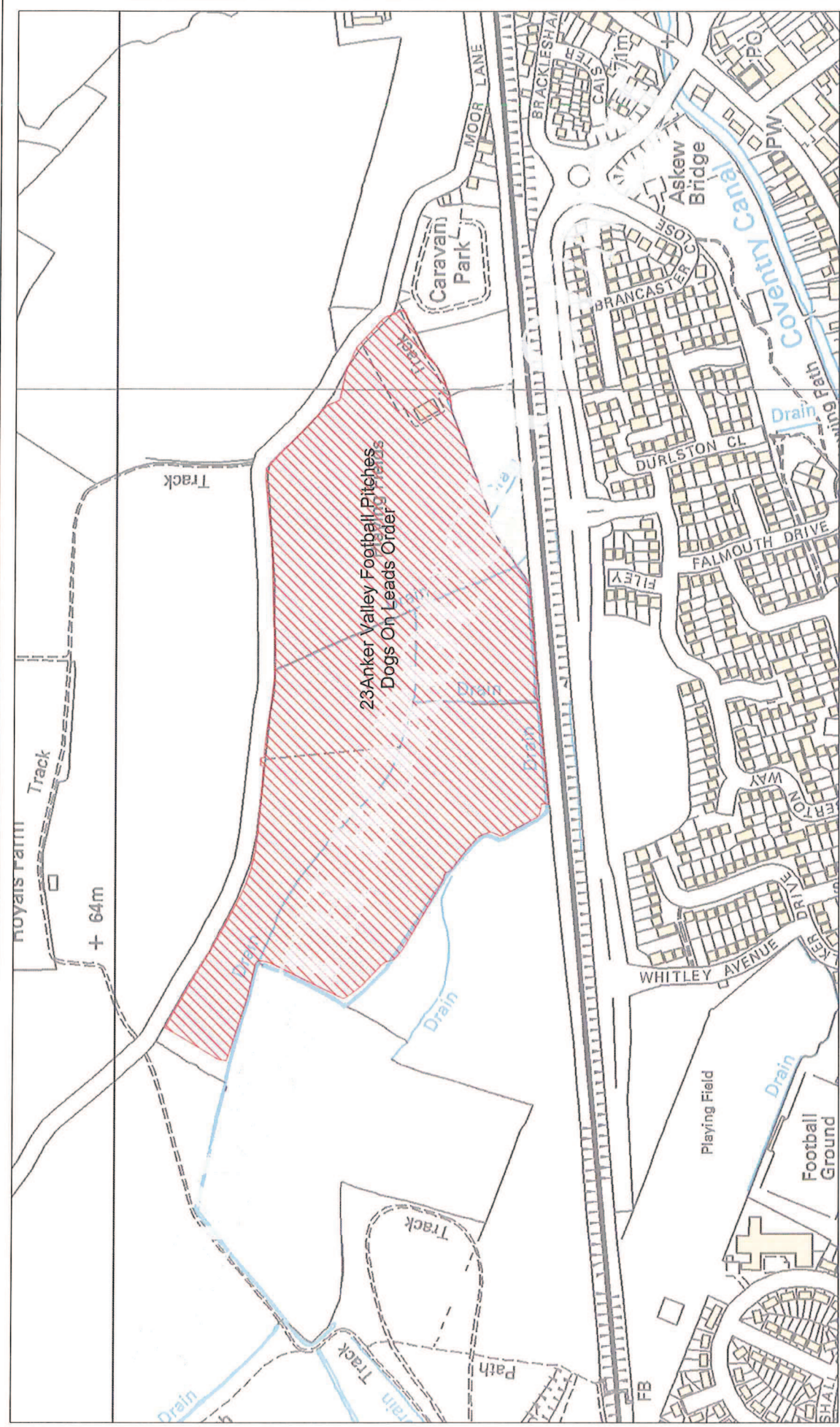

© Crown copyright and database rights 2012  
 Ordnance Survey 100019297



Date: 17:01:12      Scale: 1:5000

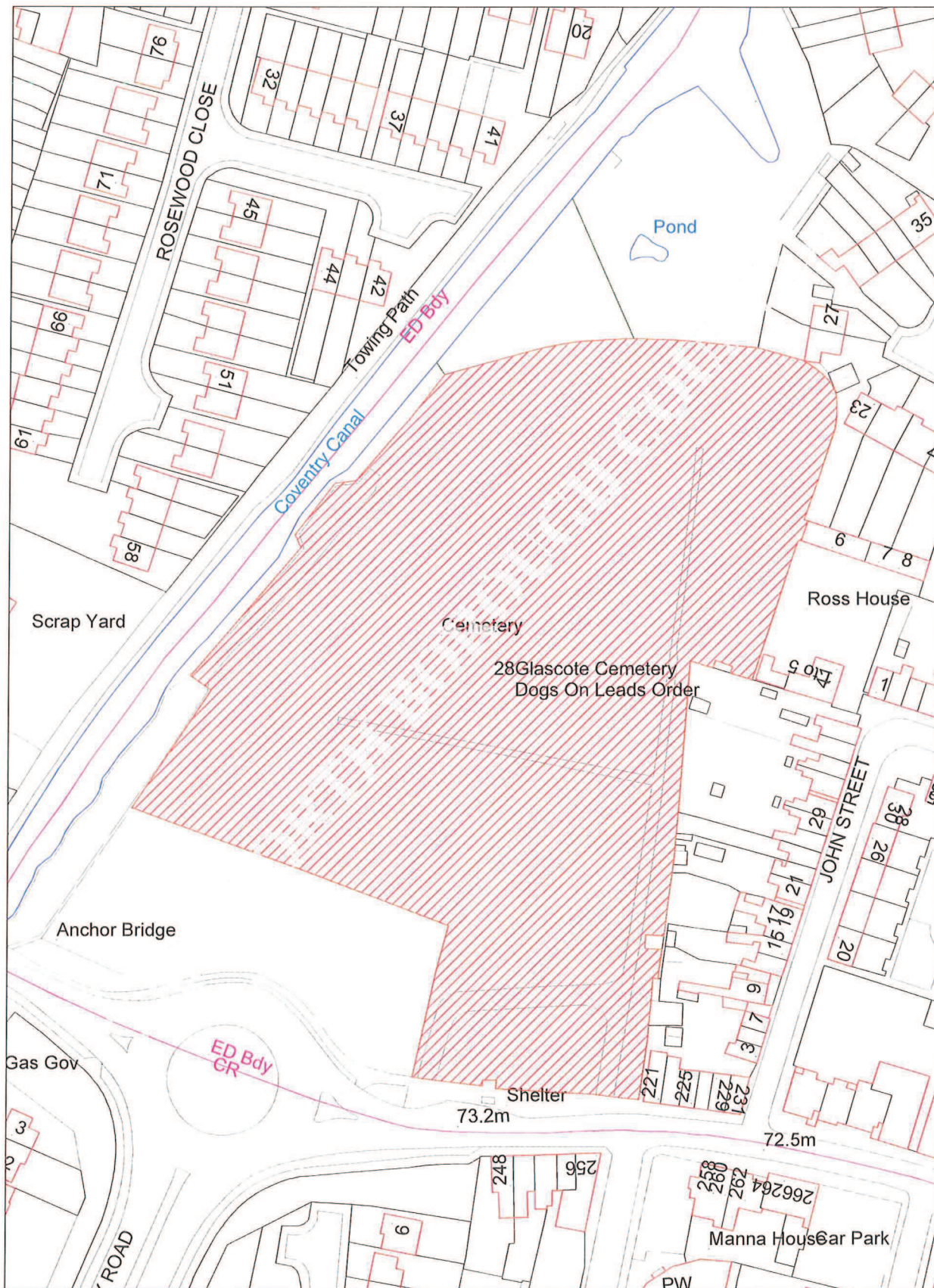

© Crown copyright and database rights 2012  
 Ordnance Survey 100018267



Date: 15:05:12      Scale: 1:1250



© Crown copyright and database rights 2012.  
Ordnance Survey 100016267



Date: 17.01.12  
Scale: 1:2000

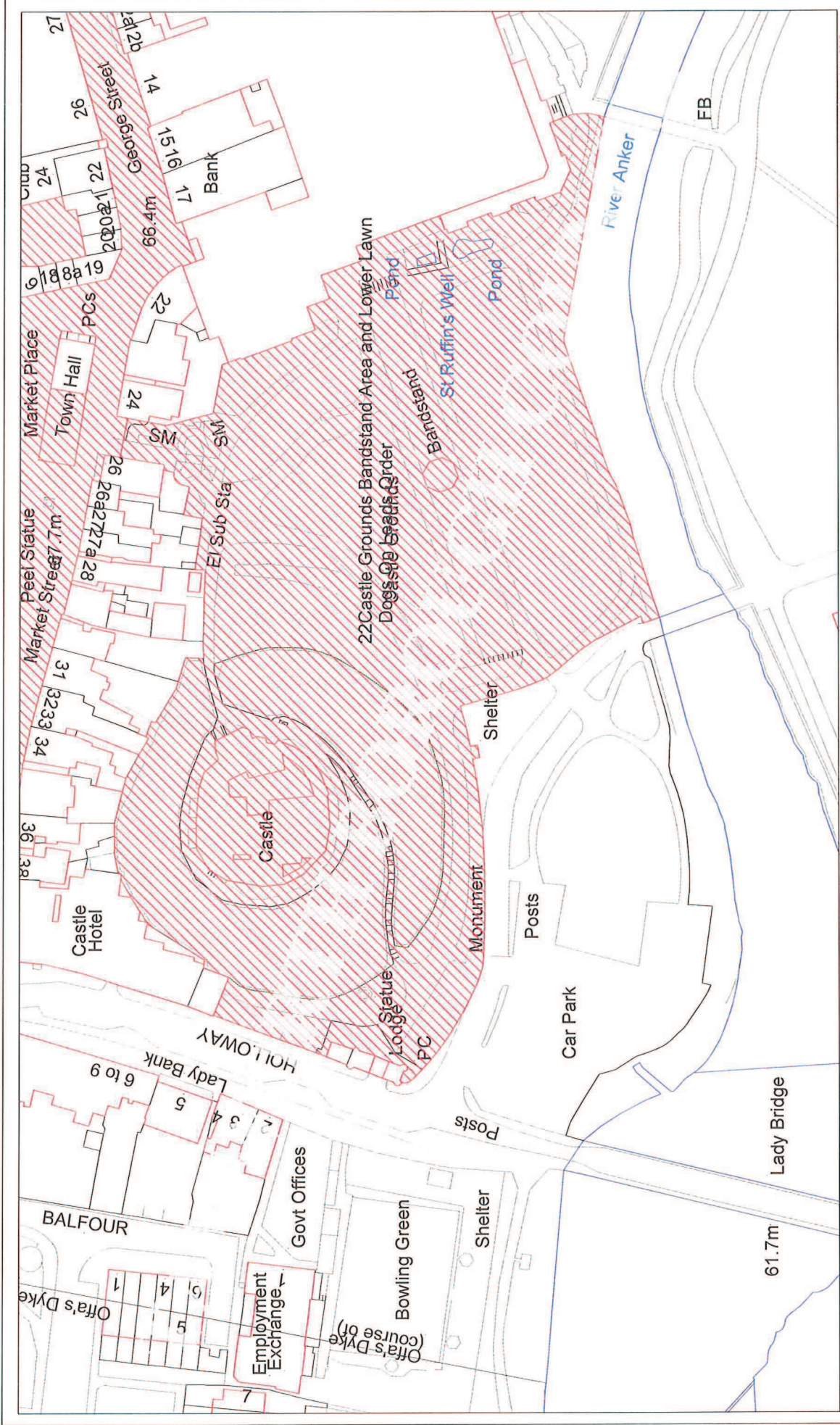

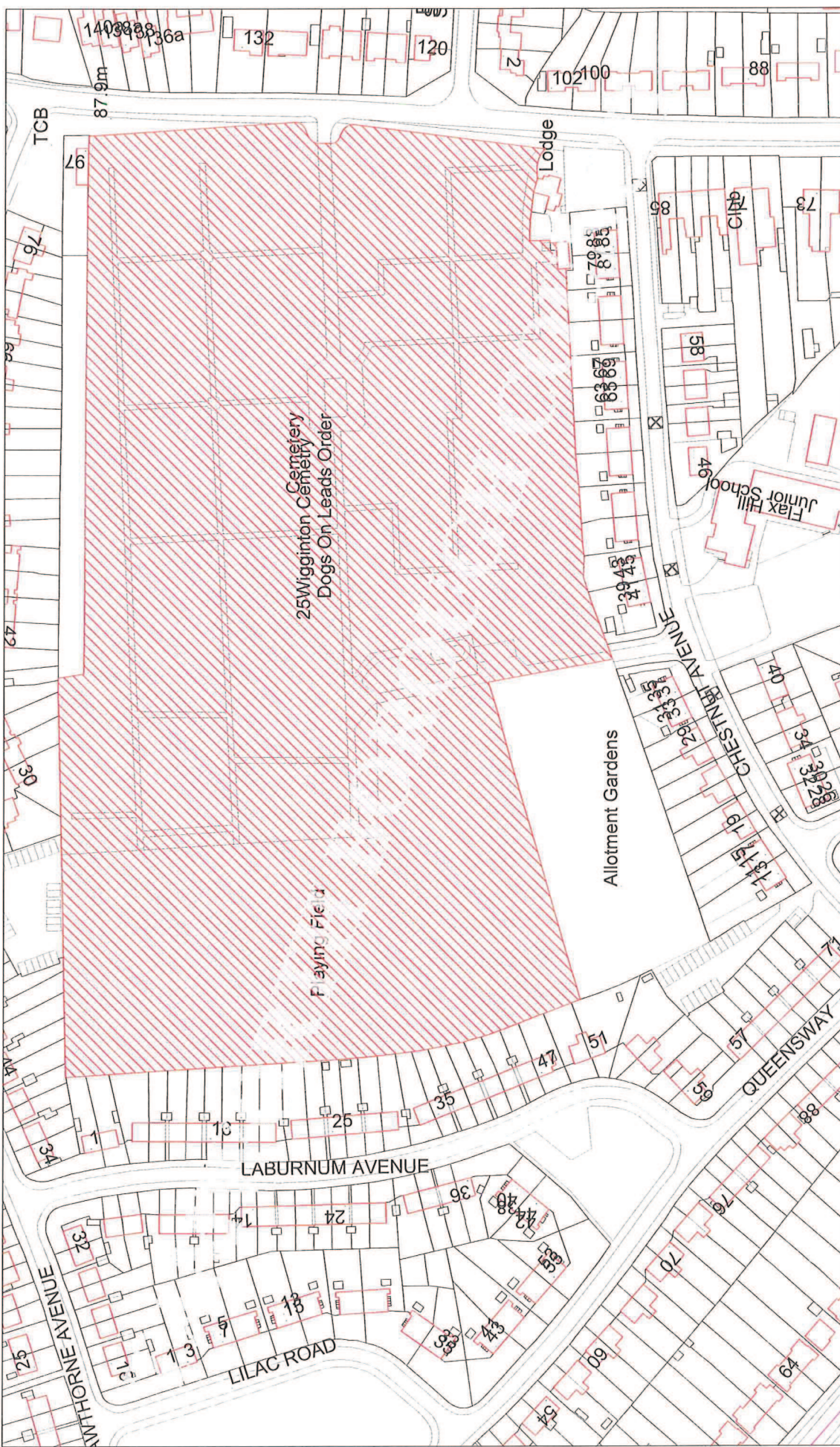

© Crown copyright and database rights 2012.  
Ordnance Survey 100018267



Date: 17.01.12      Scale: 1:2000

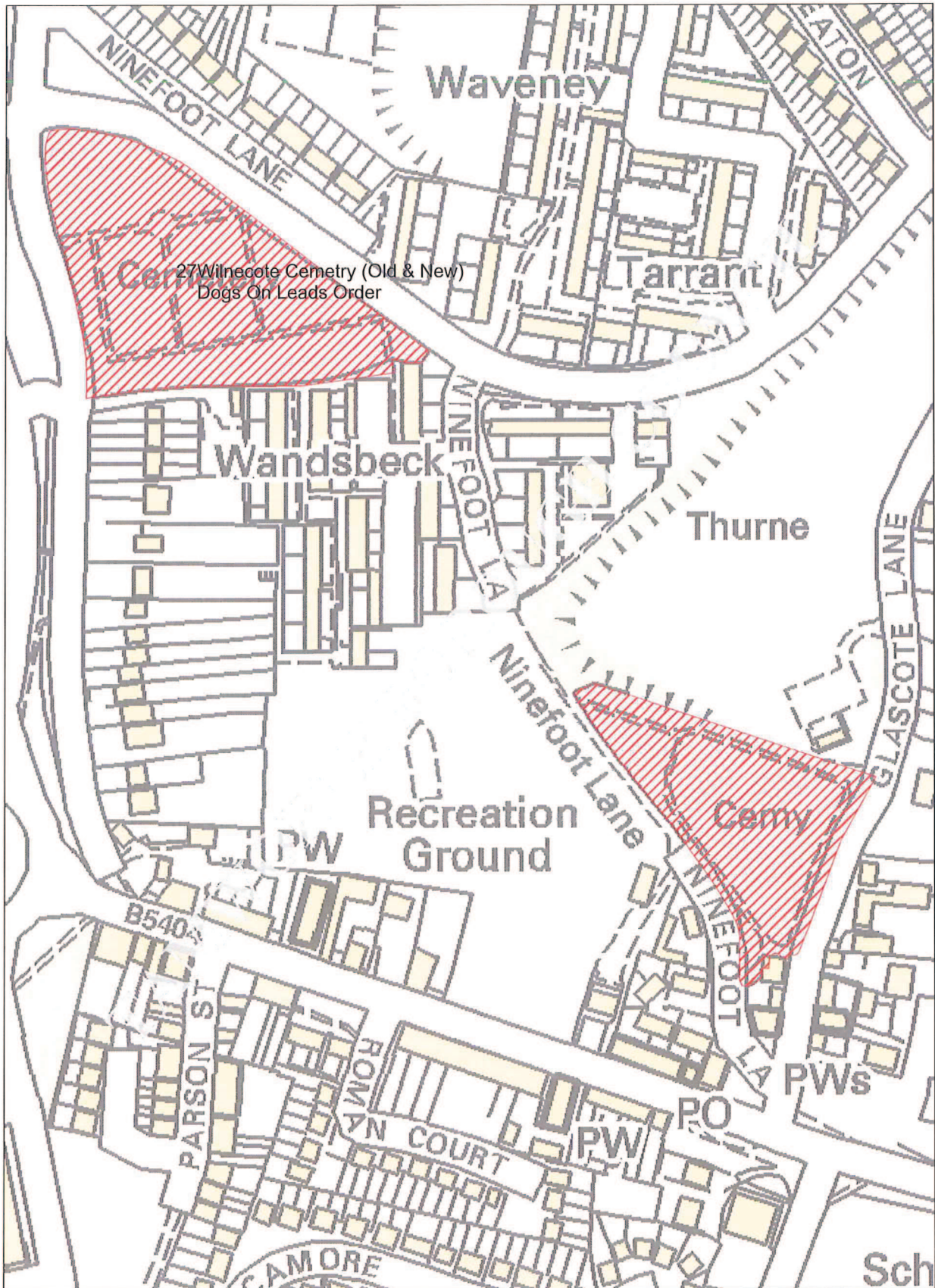

© Crown copyright and database rights 2012  
Ordnance Survey 100018267



Date: 17:01:12	Scale: 1:2500
----------------	---------------



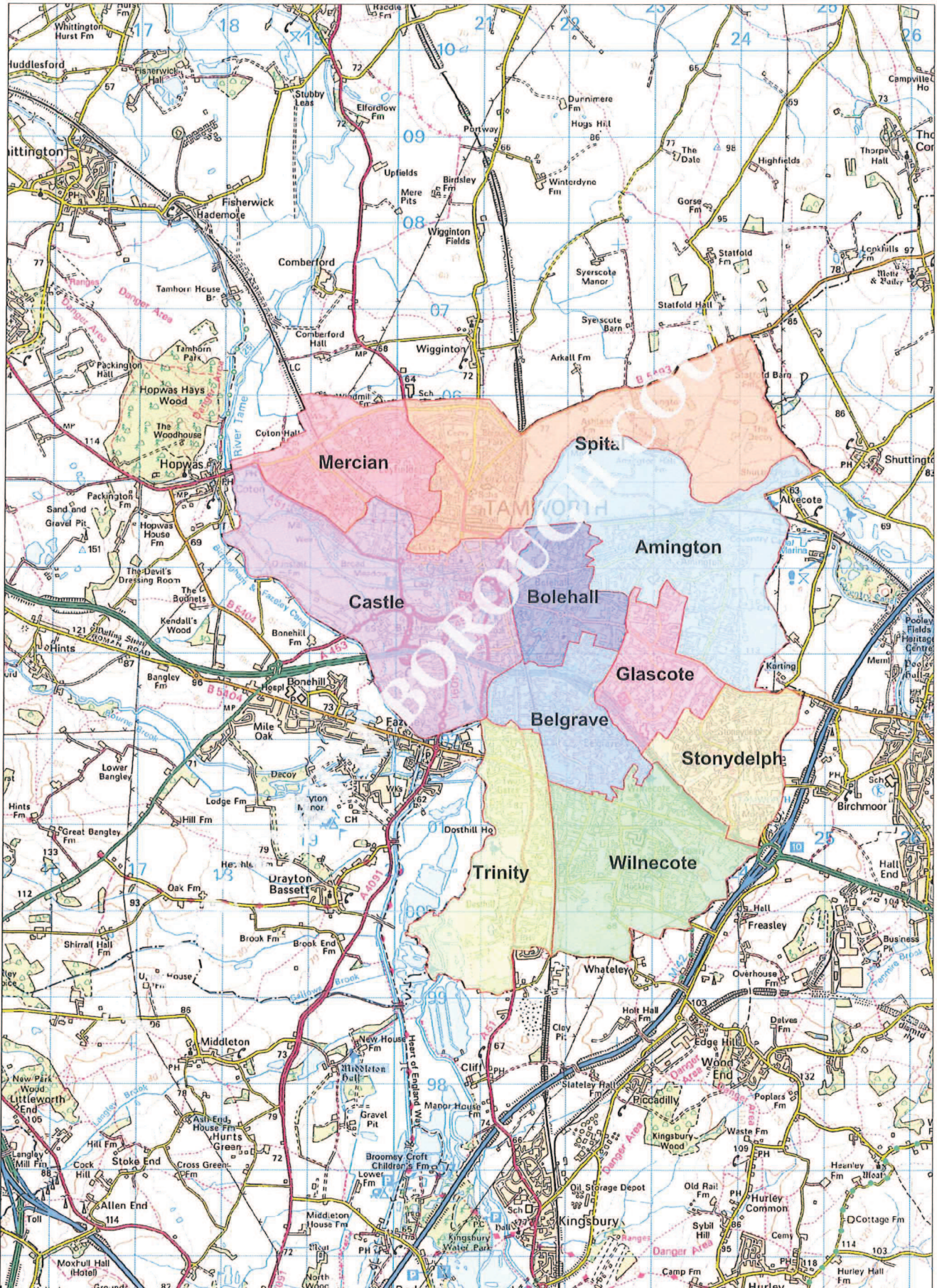

© Crown copyright and database rights 2012  
 Ordnance Survey 100018267



Date: 15:05:12	Scale: 1:?
----------------	------------

This page is intentionally left blank